

SUBJECT PROPERTY



BOUNDARY INFORMATION TAKEN FROM
PLAN OF SURVEY
 ALL OF
LOT 49, BLOCK B
REGISTERED PLAN 150
 GEOGRAPHIC TOWNSHIP OF ERAMOSA
 TOWNSHIP OF GUELPH-ERAMOSA
 COUNTY OF WELLINGTON

SITE STATISTICS

	PROPOSED	REQUIRED
ZONING	C-2 VILLAGE SERVICE COMMERCIAL	C-2 VILLAGE SERVICE COMMERCIAL
LOT AREA	917.48 m ²	800 m ²
LOT FRONTAGE	22.99m	15m
FRONT YARD	10.15m (EXISTING)	7.5m
REAR YARD	9.38m (EXISTING)	7.5m
INT. SIDE YARD	1.9m	1.8m
EXT. SIDE YARD	2.04m (EXISTING)	7.5m
TOTAL BLDG COVERAGE	264.97m ²	
LOT COVERAGE	28.9%	35%
BUILDING HEIGHT	6.7m	11m

**PRELIMINARY
 NOT FOR
 CONSTRUCTION**

SEAL

P: 519 831 6726
 E: joel@jbai.ca
 www.jbai.ca

JB ARCHITECT INC.
 JOEL BARTLETT

196 GUELPH ST. ADDITION & RENOVATIONS

IF THE ABOVE DIMENSION DOES NOT MEASURE ONE INCH (1") EXACTLY, THIS DRAWING WILL HAVE BEEN ENLARGED OR REDUCED, AFFECTING ALL LABELED SCALES.

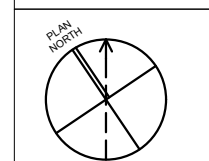

Date: 2021-04-26
 Scale: AS NOTED
 Drawn:
 Job: 2011

A2.01

Plotted On: 2021-04-26

SITE PLAN

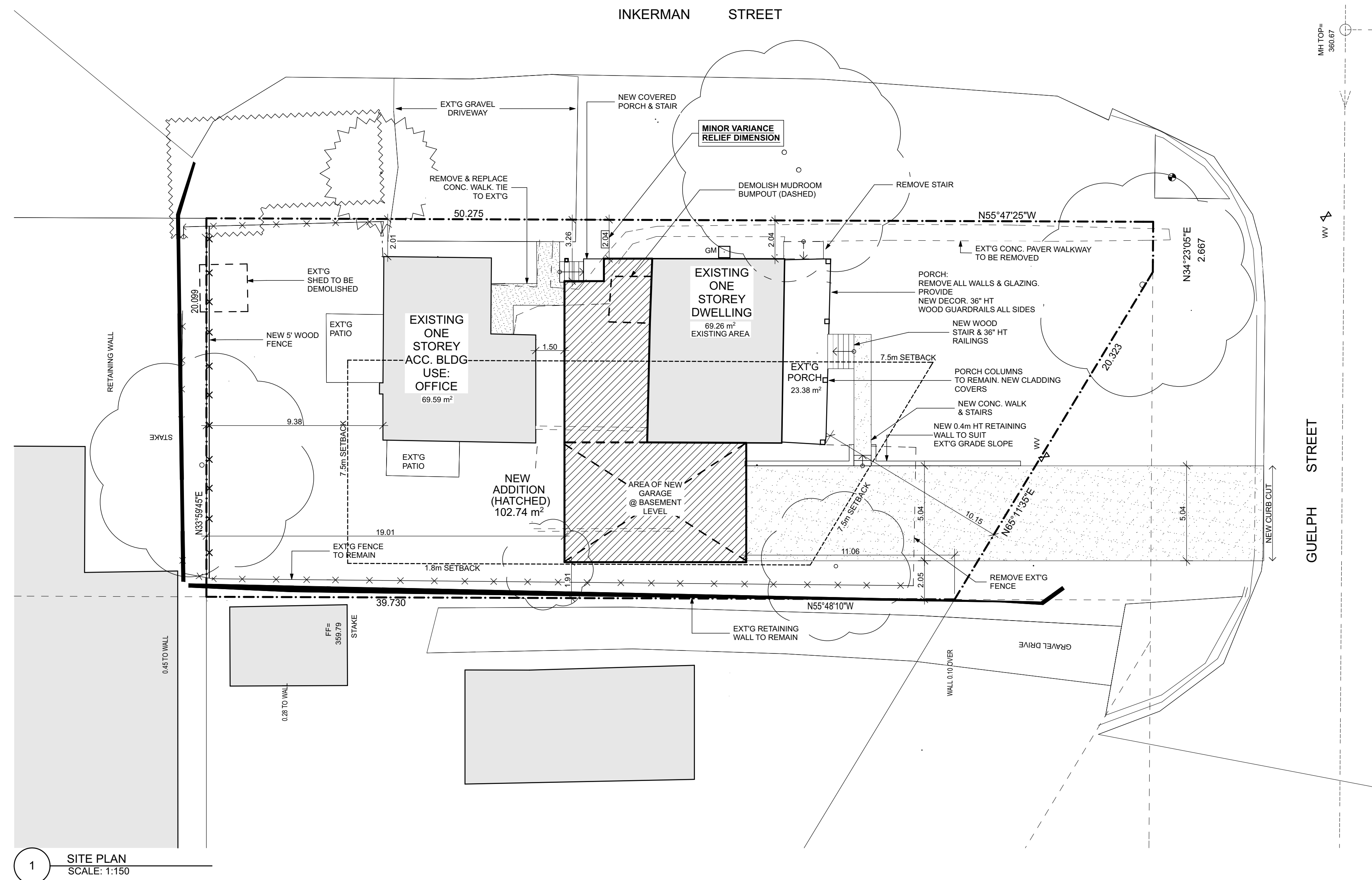

1 SITE PLAN
 SCALE: 1:150

NOTE: This drawing and all associated documentation are the confidential property of Joel Bartlett Architect Inc. and must be returned upon request. Any duplication, reuse, revision and/or distribution in part or whole without the prior written authorization of Joel Bartlett Architect Inc. is strictly prohibited. Each contractor will check and verify all dimensions and report all errors and omissions to the design professional whose seal is affixed to this drawing. Do not scale this drawing.

The information and material herein reflect the best judgement of Joel Bartlett Architect Inc. in light of the information available to them at the time of preparation of these documents. Any use which a third party makes of these documents, or any reliance on or decisions to be made based on them, is the sole responsibility of such third party. Joel Bartlett Architect Inc. accepts no responsibility for damages, if any, suffered by any third party as a result of decisions made or actions based on these documents. copyright Joel Bartlett Architect Inc.

No.	Issue Name	Date
01	Minor Variance Apph	2021-04-26

PRELIMINARY
NOT FOR
CONSTRUCTION

SEAL

P: 519 831 6726
E: joel@jbai.ca
www.jbai.ca

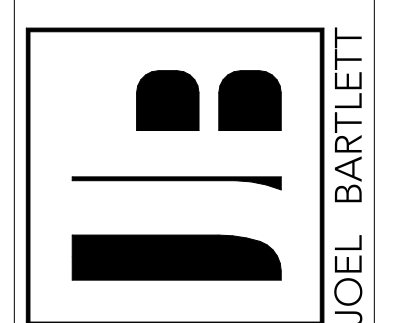

196 GUELPH ST. ADDITION & RENOVATIONS

IF THE ABOVE DIMENSION DOES NOT MEASURE ONE INCH (1") EXACTLY, THIS DRAWING WILL HAVE BEEN ENLARGED OR REDUCED, AFFECTING ALL LABELED SCALES.

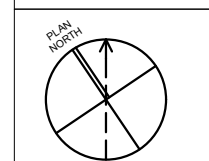

Date:	2021-04-26
Scale:	AS NOTED
Drawn:	
Job:	2011

A4.01

Plotted On: 2021-04-26

BUILDING ELEVATIONS (CONT)

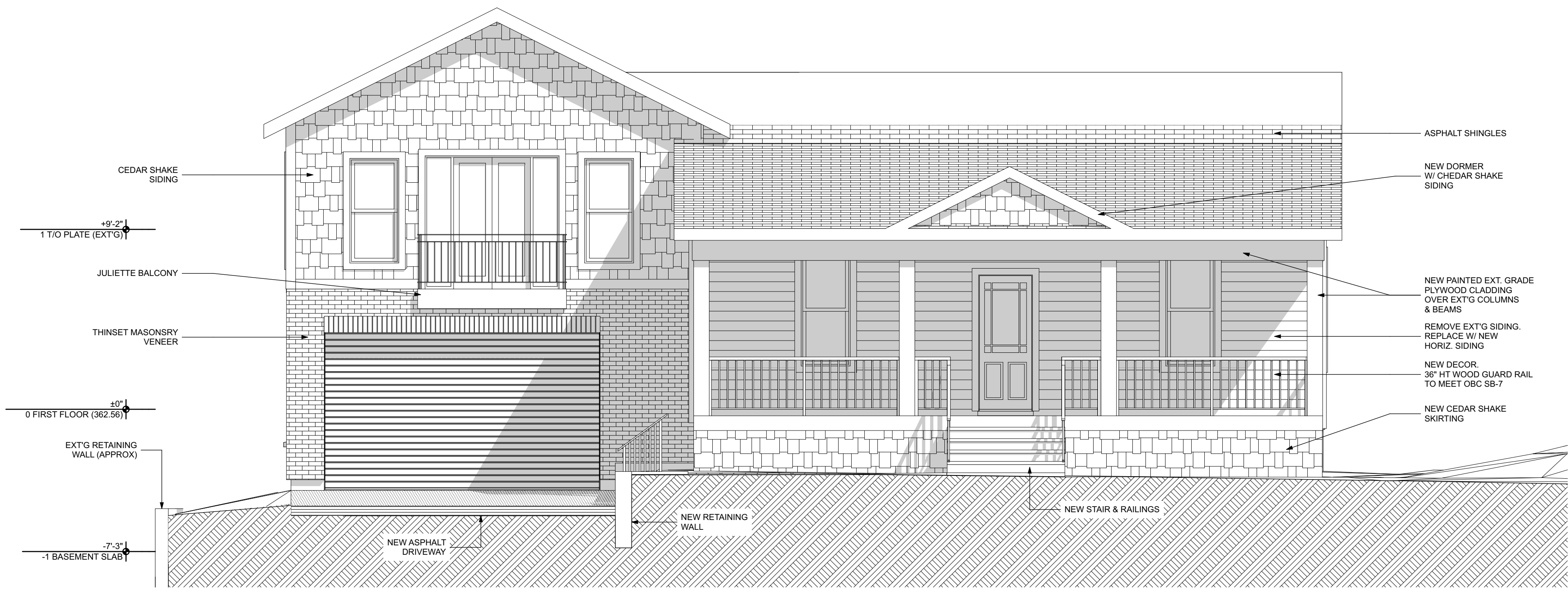

1 EAST ELEVATION
SCALE: 1/4" = 1'-0"

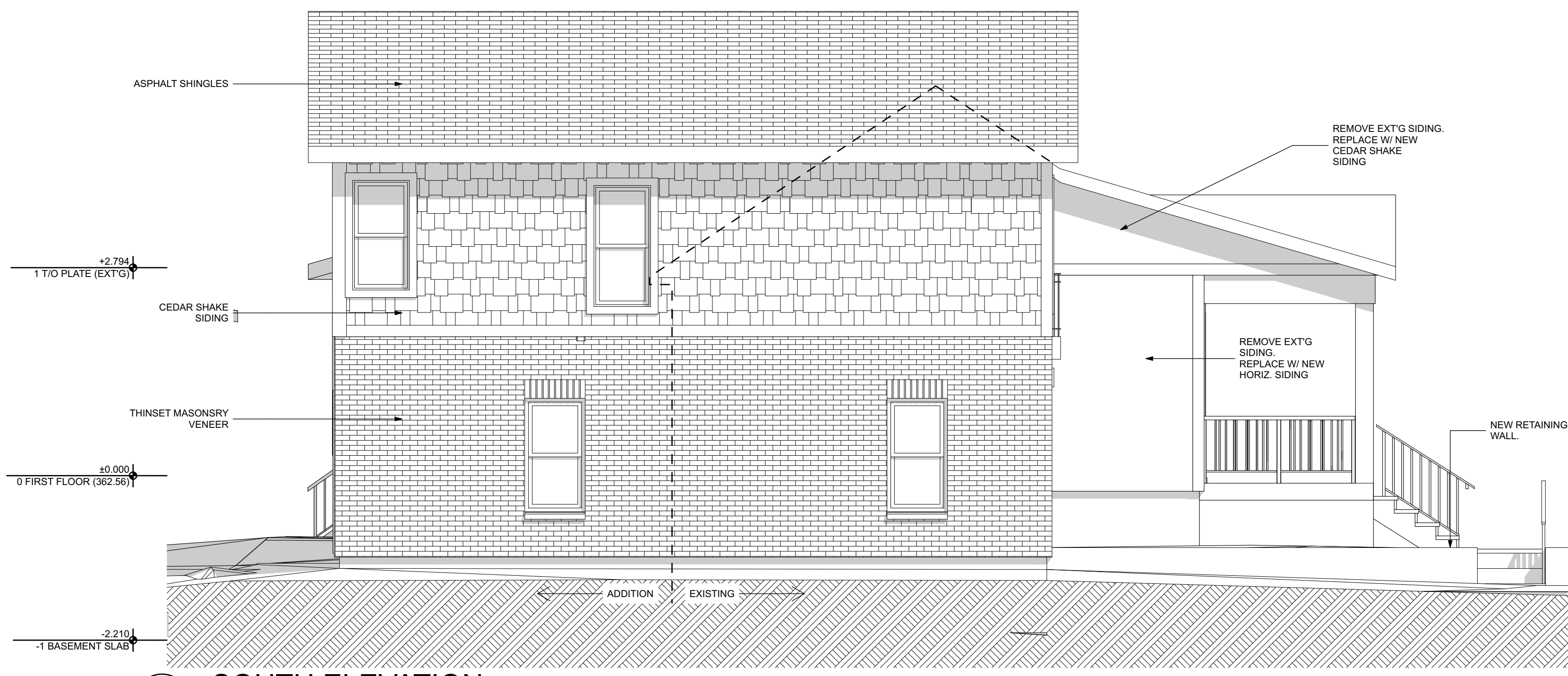

2 SOUTH ELEVATION
SCALE: 1/4" = 1'-0"

NOTE:
 This drawing and all associated documentation are the confidential property of Joel Bartlett Architect Inc. and must be returned upon request. Any duplication, reuse, revision and/or distribution in part or whole without the prior written authorization of Joel Bartlett Architect Inc. is strictly prohibited. Each contractor will check and verify all dimensions and report all errors and omissions to the design professional whose seal is affixed to this drawing. Do not scale this drawing.

The information and material herein reflect the best judgement of Joel Bartlett Architect Inc. in light of the information available to them at the time of preparation of these documents. Any use which a third party makes of these documents, or any reliance on or decisions to be made based on them, is the sole responsibility of such third party. Joel Bartlett Architect Inc. accepts no responsibility for damages, if any, suffered by any third party as a result of decisions made or actions based on these documents. copyright Joel Bartlett Architect Inc.

No.	Issue Name	Date
01	Minor Variance Apph	2021-04-26

PRELIMINARY
 NOT FOR
 CONSTRUCTION

SEAL

P: 519 831 6726
 E: joel@jbai.ca
 www.jbai.ca

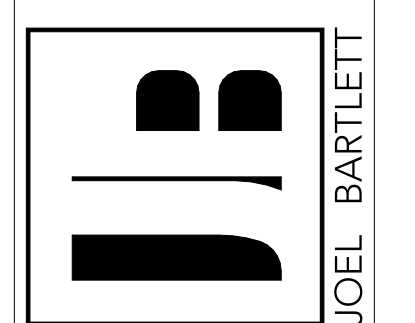

196 GUELPH ST. ADDITION & RENOVATIONS

IF THE ABOVE DIMENSION DOES NOT MEASURE ONE INCH (1") EXACTLY, THIS DRAWING WILL HAVE BEEN ENLARGED OR REDUCED, AFFECTING ALL LABELED SCALES.

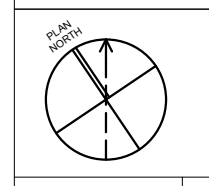

Date:	2021-04-26
Scale:	AS NOTED
Drawn:	
Job:	2011

A4.02

Plotted On: 2021-04-26

BUILDING ELEVATIONS

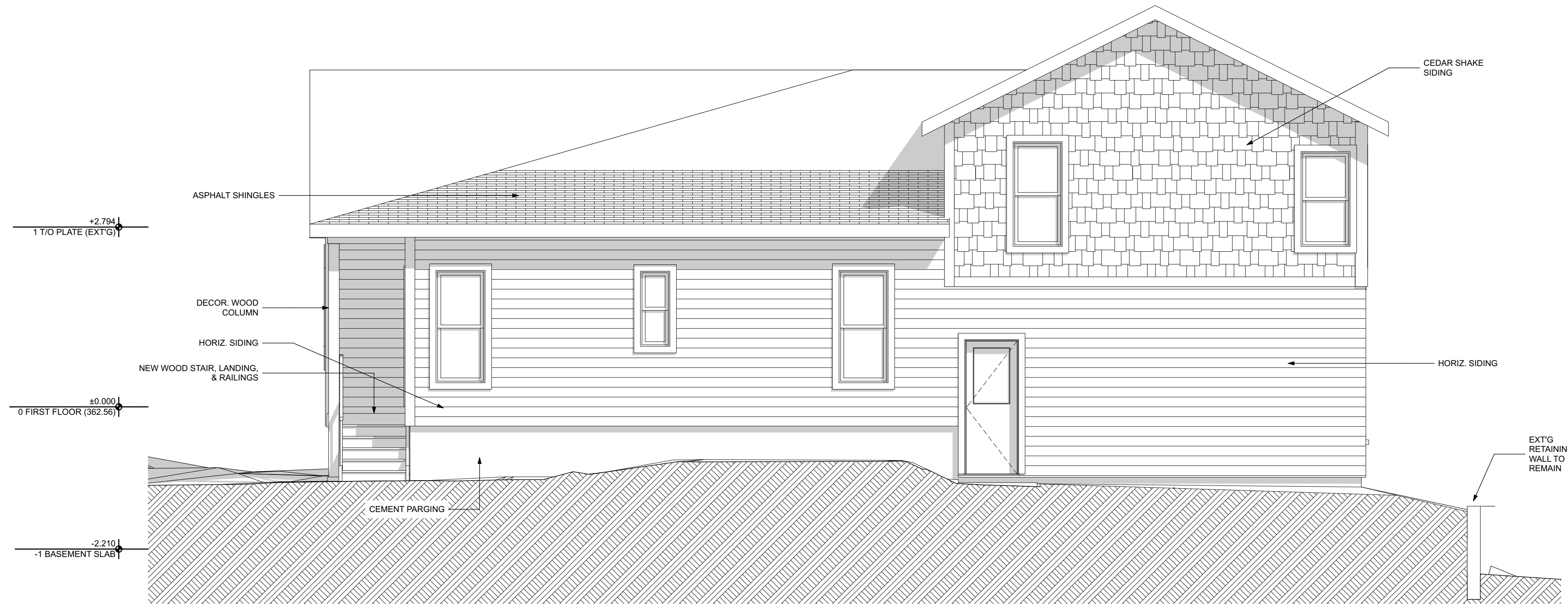

1 WEST ELEVATION
 SCALE: 1/4" = 1'-0"

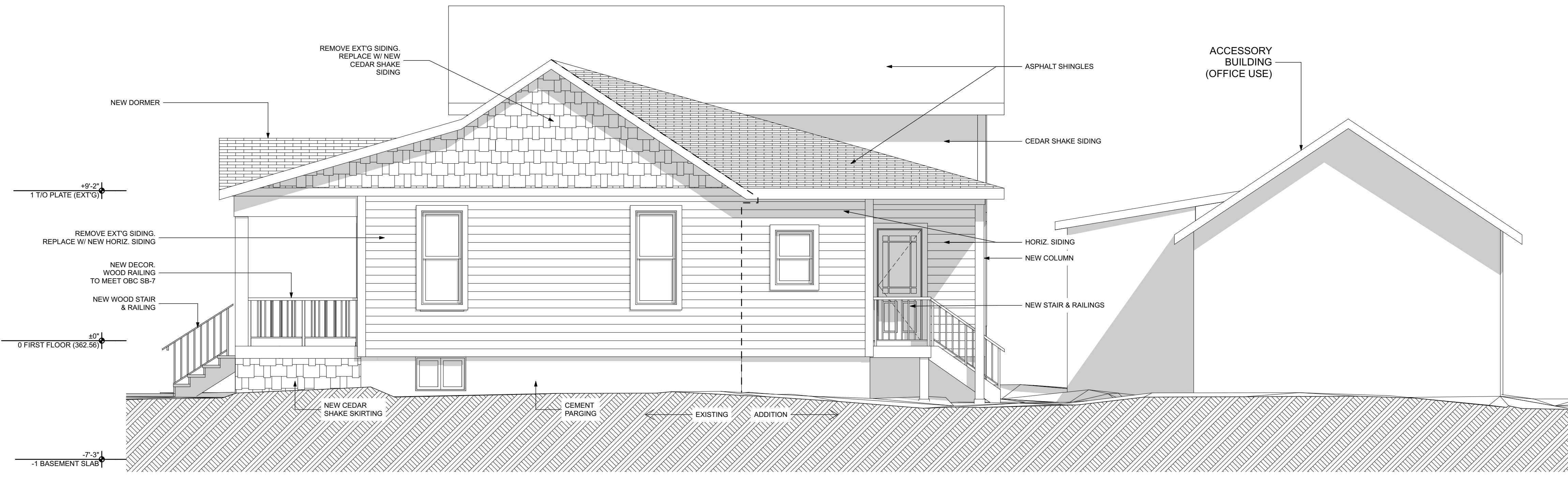

2 NORTH ELEVATION
 SCALE: 1/4" = 1'-0"

J:\Users\joelbartlett\Documents\B\A\196GUELPH\2011\Rockwood 196 Guelph St\2011 Rockwood 196 Guelph St.rvt



3 EXISTING BASEMENT
SCALE: 1/4" = 1'-0"



3 EXISTING BASEMENT
SCALE: 1/4" = 1'-0"

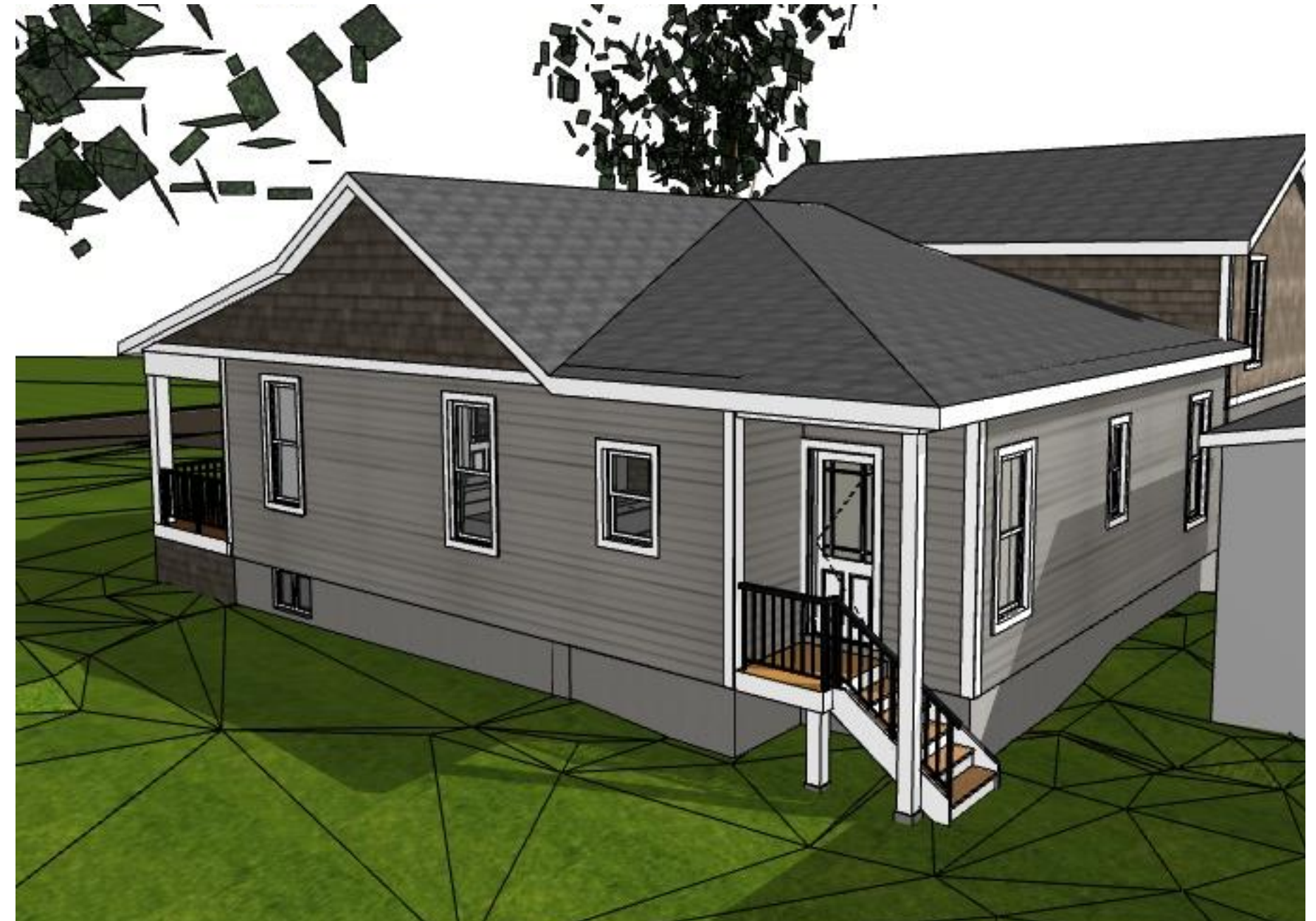

3 EXISTING BASEMENT
SCALE: 1/4" = 1'-0"



3 EXISTING BASEMENT
SCALE: 1/4" = 1'-0"



3 EXISTING BASEMENT
SCALE: 1/4" = 1'-0"



3 EXISTING BASEMENT
SCALE: 1/4" = 1'-0"

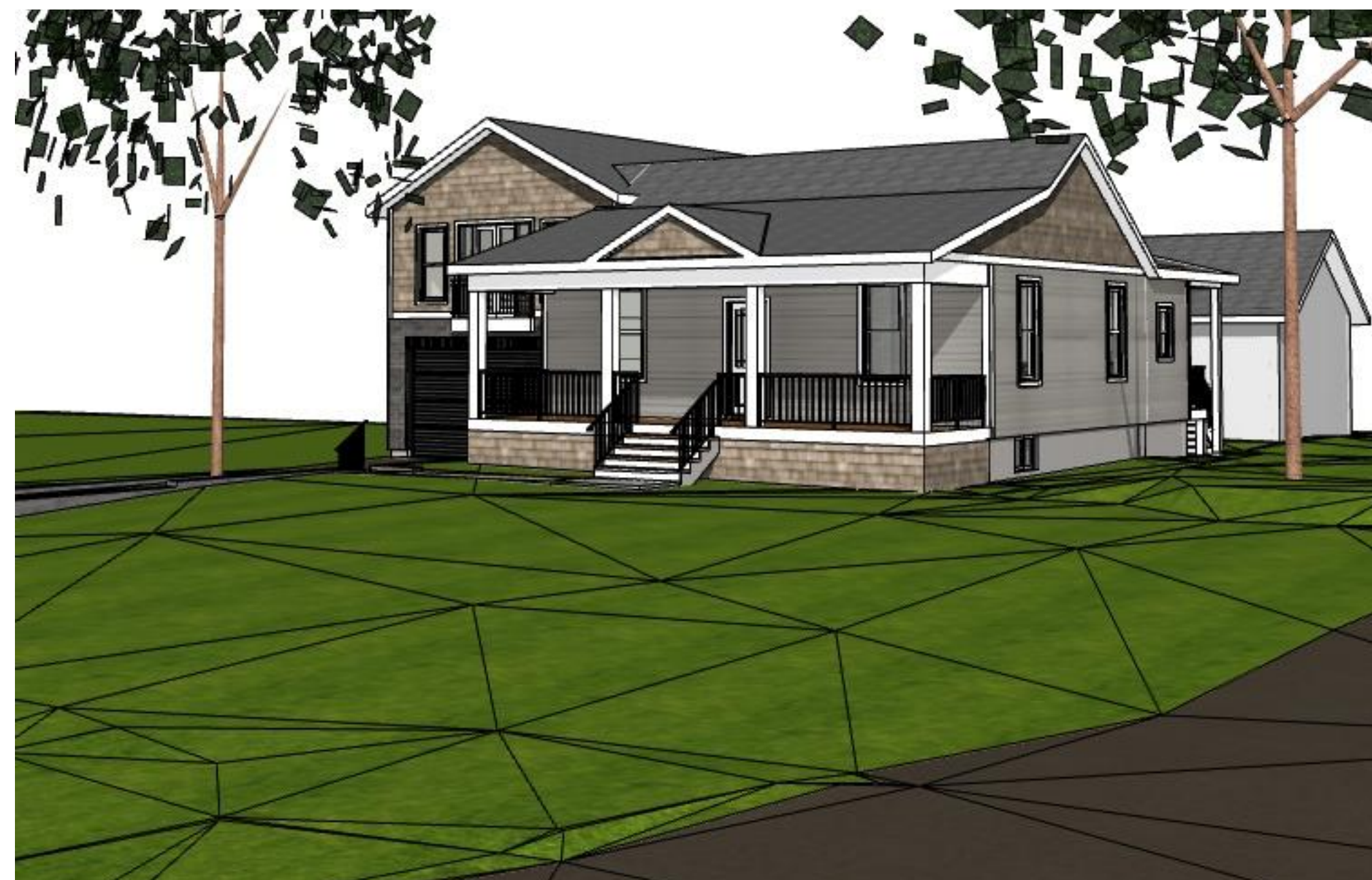

3 EXISTING BASEMENT
SCALE: 1/4" = 1'-0"

NOTE:
This drawing and all associated documentation are the confidential property of Joel Bartlett Architect Inc. and must be returned upon request. Any reproduction, reuse, further distribution or part or whole without the prior written authorization of Joel Bartlett Architect Inc. is strictly prohibited. The contractor will check and verify all dimensions and report all errors and omissions to the design professional whose seal is affixed to this drawing. Do not scale this drawing.

The information and materials herein reflect the best judgment of Joel Bartlett Architect Inc. at the time of preparation of these documents. Any use which is not part of these documents, or any reliance on or decisions to be made based on them, is the sole responsibility of such decision-maker. Joel Bartlett Architect Inc. accepts no responsibility for damages, if any, suffered by any third party as a result of reliance on or actions based on these documents. Copyright © Joel Bartlett Architect Inc.

No.	Issue Name	Date
01	Minor Variance Apph	2021-04-26

PRELIMINARY
NOT FOR
CONSTRUCTION

SEAL

P: 519 831 6726
E: joel@jbai.ca
www.jbai.ca

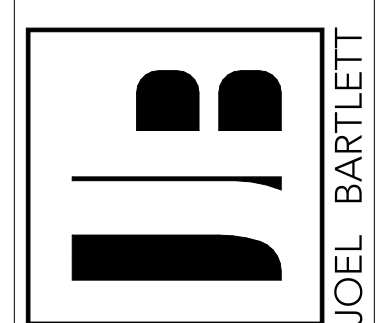

196 GUELPH ST. ADDITION & RENOVATIONS

1" ACTUAL

IF THE ABOVE DIMENSION DOES NOT MEASURE ONE INCH (1") EXACTLY, THIS DRAWING WILL HAVE BEEN ENLARGED OR REDUCED, AFFECTING ALL LABELED SCALES.

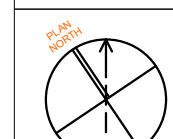

Date:	2021-04-26
Scale:	AS NOTED
Drawn:	
Job:	2011

A9.01

Plotted On: 2021-04-26

PRESENTATION PLANS

J:\Users\joelbartlett\Documents\B\A\DP\DWGS\2011 Rockwood 196 Guelph St\2011 Rockwood 196 Guelph St.dwg